



PETITION FOR SOLELY OWNED POLE AND WIRE LOCATIONS

By the Select Board of Conway, Massachusetts

NSTAR ELECTRIC COMPANY DBA EVERSOURCE requests permission to relocate and/or install poles, wires, cables and fixtures, including the necessary sustaining and protecting fixtures along and across the following public way:

Location – 40 Manning Road, Conway.

Install one (1) solely owned pole #33/1S on the western side of the road. The pole will be approximately thirty-five (35) feet from existing pole #33/1.

Reason – The pole is to facilitate the backing of pole #33/1.

Wherefore it prays that after due notice and hearing as provided by law, let it be granted a location for and permission to construct and maintain a pole, wires and cables, together with such sustaining and protecting fixtures as they may find necessary, said pole to be erected substantially in accordance with the plan filed herewith and made a part hereof marked **8645794**.

Also for permission to lay and maintain underground laterals, cables and wires in the above or intersecting public ways for the purpose of making connections with such poles and buildings as it may desire for distributing purposes.

Your petitioners agree to reserve space for one crossarm at a suitable point on each of said poles for the fire and police telephone signal wires belonging to the municipality and used by it exclusively for municipal purposes.

EVERSOURCE, By *Joanne Fox*

Joanne Fox, District Representative

Dated this 21st day of November, 2022

TOWN COPY

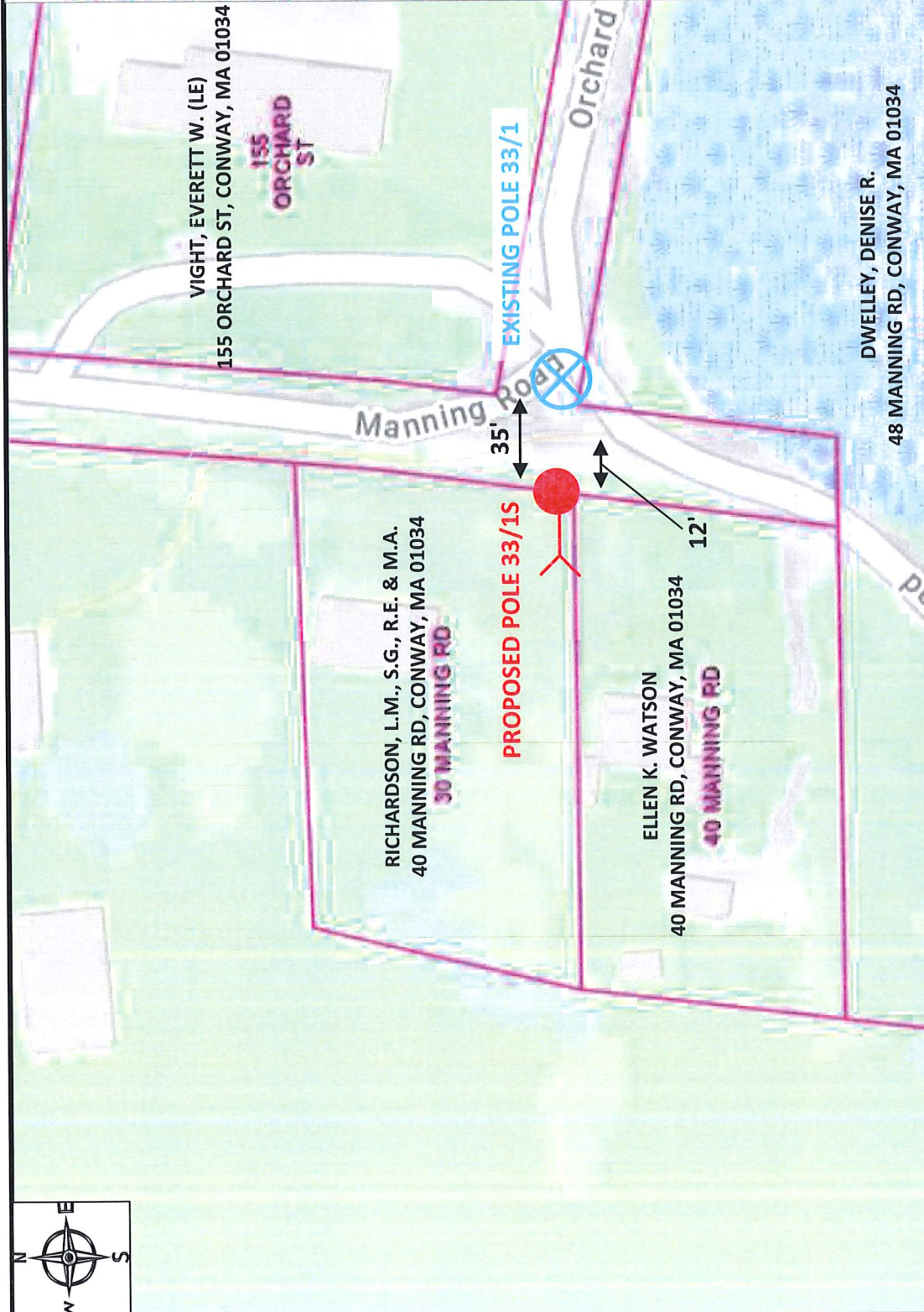

- LEGEND**
- PROPOSED JOINT POLE
 - PROPOSED EVERSOURCE POLE
 - EXISTING JOINT POLE
 - EXISTING EVERSOURCE POLE
 - EXISTING EVERSOURCE POLE TO BE JOINT
 - EXISTING FOREIGN POLE TO BE JOINT
 - PROPOSED PAD MOUNT TRANSFORMER
 - EXISTING PAD MOUNT TRANSFORMER
 - EXISTING MANHOLE
 - UG EXISTING CONDUIT
 - UG PROPOSED CONDUIT
 - PROPOSED HANDHOLE
 - EXISTING HANDHOLE
 - ANCHOR
 - PROPOSED SILO
 - EXISTING SILO
 - HEXHOLE

PURPOSE AND DESCRIPTION:
 EVERSOURCE IS REQUESTING PERMISSION TO INSTALL (1) SOLE OWNED POLE, 33/1S. THE POLE WILL BE LOCATED ON THE TOWN RIGHT OF WAY, 35' FROM EXISTING POLE 33/1 AND 12 FT FROM THE CENTERLINE OF MANNING RD. THE INSTALLATION OF THIS POLE IS TO FACILITATE THE BACKING POLE 33/1

PROPRIETARY INFORMATION:
 THE INFORMATION ON THIS MAP SHALL BE CONSIDERED PROPRIETARY TO EVERSOURCE AND THE USER (WHICH SHALL BE DEFINED AS ANY PERSON OR ENTITY WHO HAS RECEIVED THE MAP THROUGH SALE, PURCHASE, EXCHANGE, GIFT OR OTHERWISE) SHALL KEEP IT IN CONFIDENCE AND SHALL NOT FURNISH OR DISCLOSE IT TO ANY THIRD PARTY WITHOUT PRIOR WRITTEN PERMISSION OF EVERSOURCE UTILITIES.

EVERSOURCE Pole Petition **Address: 40 Manning Rd, Conway, MA**

| | | | | | |
|---------------|--------------|---------------|---------------|------------|--|
| FWO# 80338424 | WO# 10870616 | Circuit: 38A1 | Voltage: 23KV | Scale: NTS | Designer: Mark Montoro (518) 254 - 5524 Mmontoro@charcompanies.com |
|---------------|--------------|---------------|---------------|------------|--|



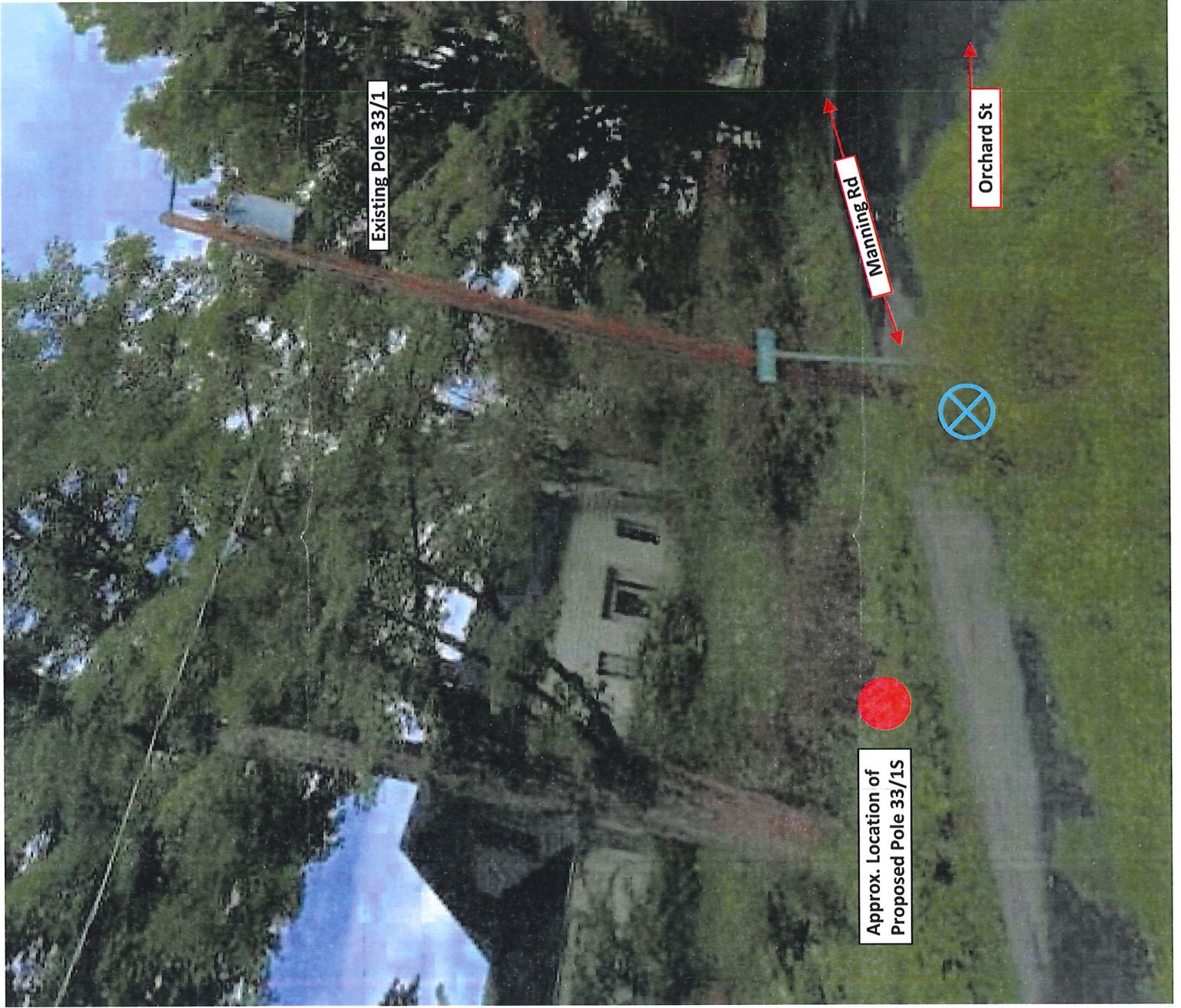

Existing Pole 33/1

Approx. Location of Proposed Pole 33/1S

Manning Rd

Orchard St